

ESI TimeLine™

for ESI Presence Management

Gives “time management” a whole new meaning.

Tracking employees' time and attendance has always been a challenge. Keeping accurate paper records requires the time of both employees and management to validate and compile documents for payroll purposes.

Now, with **ESI TimeLine** for ESI Presence Management, you can gain control of your company's most precious asset: your employees' time.

When combined with ESI's RFID-powered **ESI Presence Management**™ on an ESI business communications system, **ESI TimeLine** gives you the benefits of not only an automated time and tracking system but also the proven technology of electronic employee cards and fobs.

Use **ESI TimeLine Standard** to:

- **Streamline your payroll process.**
 - Eliminate time sheet collection.
 - End manual-entry errors.
 - Automate the entry of data into your payroll system (such as *QuickBooks*® and *ADP*®).
- **Create an accurate employee time-tracking system.**
 - Quickly generate reports that provide information about employee time.
 - Eliminate debate, manipulation, and misuse of a paper or “honor” system.
 - Give employees the ability to review their “time cards” and verify information.

ESI TimeLine Professional also provides additional capabilities (including multi-site support and role-based access levels) for greater security and flexibility of use.

With either version of **ESI TimeLine**, you get an easy-to-use time and attendance system that makes maximum use of ESI Presence Management and your ESI system.

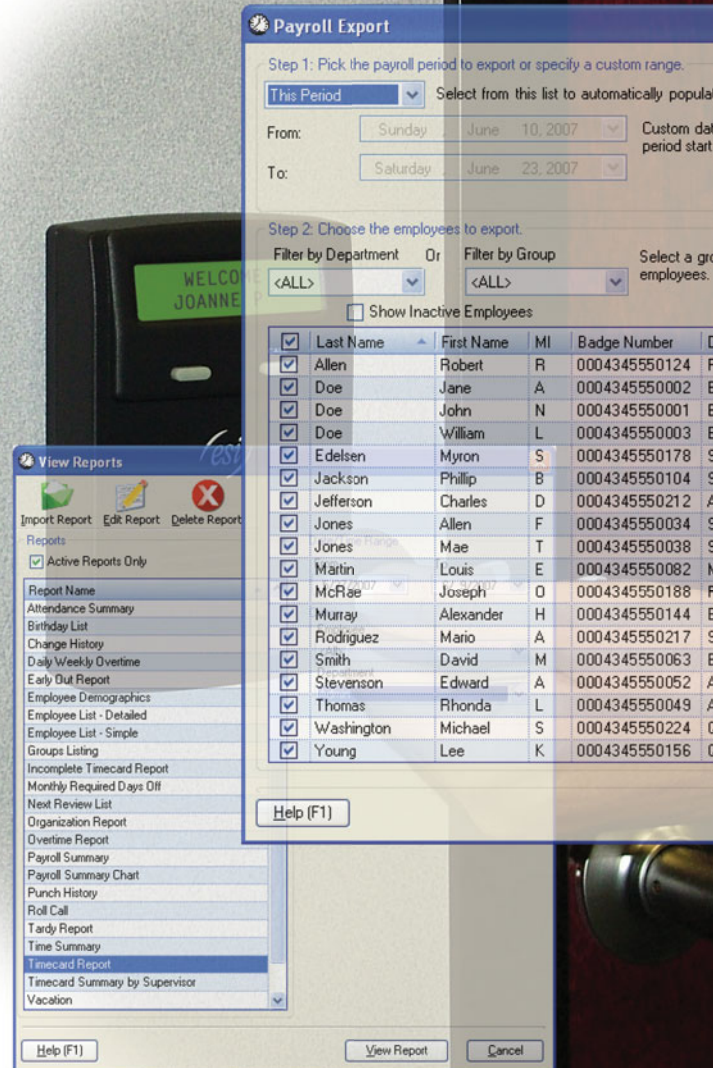

We Make It Easy To Communicate

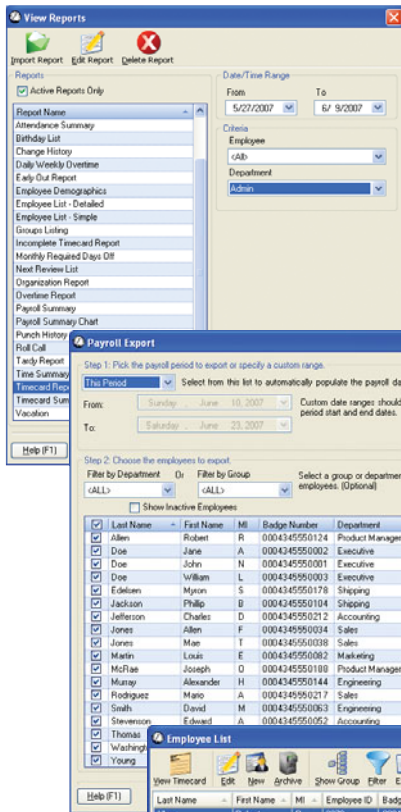

How *ESI TimeLine* works for you.

ESI TimeLine Standard combines the innovative features of ESI business communications systems² with the unique advantages of integrated ESI Presence Management and a robust software platform for employee time management.

When your employee waves an electronic key past an ESI Presence Management RFID Reader, the ESI system sends data to *ESI TimeLine Standard*. Now, times and dates of all entries and exits instantly become part of a record you can save, print, and use with your payroll system. Simplify your view of employee data through *ESI TimeLine Standard*'s versatile filtering functions. You also can schedule automatic backups of this critical data, as well as automatic downloads of time and attendance records.

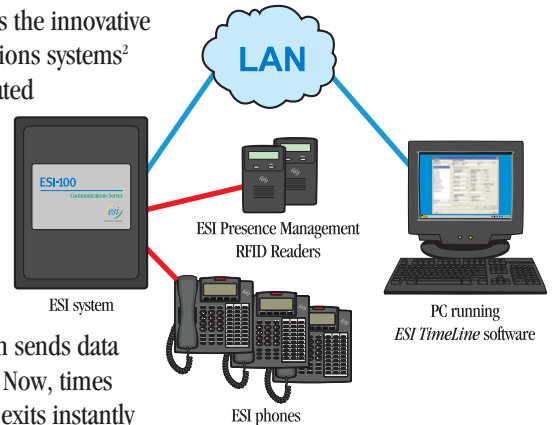

ESI TimeLine Professional has all the features of *ESI TimeLine Standard* plus the convenience of multi-site support³, as well as multi-user access with differing access levels for administrators, managers, and employees. Managers can view, edit, and print their employees' electronic "time cards."

With their many integrated features and ease-of-use, ESI systems greatly enhance your business communications. And only an ESI system with ESI Presence Management and *ESI TimeLine* can improve **both** your communications **and** your ability to manage employee time to your business's maximum benefit.

To learn more about ESI Presence Management and *ESI TimeLine*, consult your Certified ESI Reseller or visit www.esicomsservers.com.

ESI Presence Management and ESI TimeLine Standard/ESI TimeLine Professional work with ESI Communications Servers, as well as IVX[®] S-Class Generation II, IVX E-Class Generation II, and IVX X-Class.

1. See the ESI Presence Management brochure, ESI document 0450-0812, available from your ESI Reseller or www.esicomsservers.com/brochures. 2. IVX system requires Network Services Processor (NSP) for LAN access to *ESI TimeLine*; some IVX systems have built-in NSPs, as do ESI Communications Servers. 3. See the ESI-Link brochure, ESI document 0450-0350, available from your ESI Reseller or www.esicomsservers.com/brochures. ESI-Link is not available for IVX S-Class Generation II.

Copyright © 2008 ESI (Estech Systems, Inc.). *IVX* is a registered trademark of ESI. *QuickBooks* is a registered trademark of Intuit, Inc. *ADP* is a registered trademark of Automatic Data Processing, Inc. *ESI TimeLine* is powered by Wasp Technologies, and *ESI TimeLine* is a jointly held trademark of ESI and Wasp Technologies. ESI phone systems are protected by various U.S. Patents, granted and pending. Product details and features described herein are subject to change without notice. Visit ESI on the Web at www.esicomsservers.com.



ESI products are proudly created in the United States of America.

0450-0813 • Rev. C



We Make It Easy To Communicate